

2025-2026

# Programming CALENDAR

Use this calendar for programming ideas, title suggestions and to simply stay organized all year long!



Please Note: Titles might have licensing restrictions during their anniversary year. Please check our website, or ask your Account Executive, for the latest availability details.

2025 MOVIE ANNIVERSARIES



★10 YEARS★  
THE SPONGEBOB MOVIE:  
SPONGE OUT OF WATER



★10 YEARS★  
INSIDE OUT

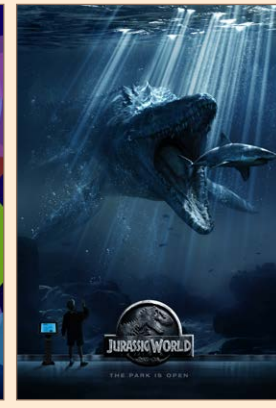

★10 YEARS★  
JURASSIC WORLD

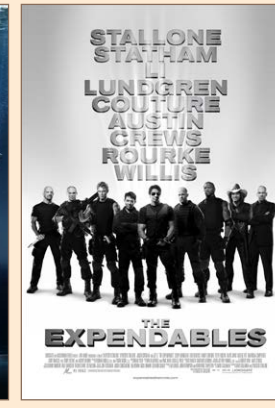

★15 YEARS★  
THE EXPENDABLES

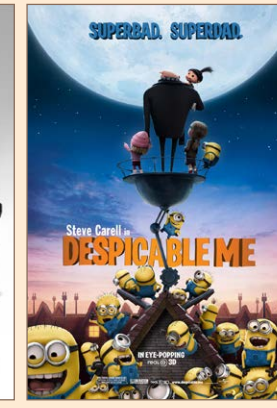

★15 YEARS★  
DESPICABLE ME



★15 YEARS★  
EASY A



★15 YEARS★  
MEGAMIND



★15 YEARS★  
TANGLED



★15 YEARS★  
HOW TO TRAIN YOUR DRAGON



★20 YEARS★  
HARRY POTTER AND  
THE GOBLET OF FIRE



★20 YEARS★  
THE CHRONICLES OF NARNIA: THE  
LION, THE WITCH AND THE WARDROBE



★20 YEARS★  
THE LONGEST YARD



★20 YEARS★  
CORPSE BRIDE



★20 YEARS★  
CHICKEN LITTLE



★20 YEARS★  
CHARLIE AND THE CHOCOLATE FACTORY



★20 YEARS★  
BATMAN BEGINS



★25 YEARS★  
CHARLIE'S ANGELS (2000)



★25 YEARS★  
AMERICAN PSYCHO



★25 YEARS★  
MISS CONGENIALITY



★25 YEARS★  
THE EMPEROR'S NEW GROOVE



★25 YEARS★  
HOW THE GRINCH STOLE CHRISTMAS



★30 YEARS★  
SENSE AND SENSIBILITY



★30 YEARS★  
JUMANJI



★30 YEARS★  
THE PEBBLE AND THE PENGUIN

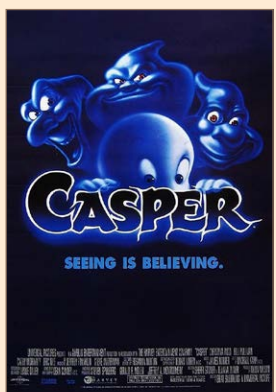

★30 YEARS★  
CASPER



★30 YEARS★  
TOY STORY

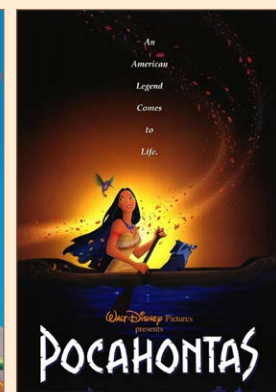

★30 YEARS★  
POCAHONTAS



★30 YEARS★  
CLUELESS



★30 YEARS★  
A GOOFY MOVIE



★40 YEARS★  
BACK TO THE FUTURE



★40 YEARS★  
THE GOONIES



★40 YEARS★  
THE BLACK CAULDRON

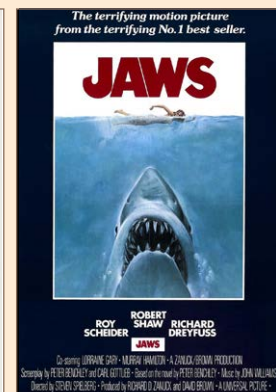

★50 YEARS★  
JAWS



★70 YEARS★  
LADY AND THE TRAMP



★75 YEARS★  
CINDERELLA



★85 YEARS★  
PINOCCHIO

05  
2025

# MAY

INTERNATIONAL DAY OF FAMILIES

| SUN   | MON   | TUE | WED | THUR  | FRI   | SAT  |
|---|---|-----|-----|---|---|--|
|   |   |     |     | 1<br><br>ASIAN AMERICAN AND PACIFIC ISLANDER HERITAGE MONTH BEGINS | 2   | 3<br><br>- SINGLE EVENT ONLY -<br>NATIONAL PARANORMAL DAY |
| 4<br><br>STAR WARS DAY             | 5<br>CINCO DE MAYO  | 6   | 7   | 8   | 9   | 10   |
| 11<br><br>MOTHER'S DAY             | 12  | 13  | 14  | 15  | 16  | 17<br><br>ARMED FORCES DAY                              |
| 18<br><br>INTERNATIONAL MUSEUM DAY | 19  | 20  | 21  | 22<br><br>SHERLOCK HOLMES DAY                                    | 23<br><br>- SINGLE EVENT ONLY -<br>WORLD WRESTLING DAY | 24   |
| 25  | 26<br><br>MEMORIAL DAY | 27  | 28  | 29  | 30  | 31   |

VISIT SWANK.COM/PUBLIC-LIBRARIES FOR THE LATEST MOVIE AND RELEASE INFORMATION









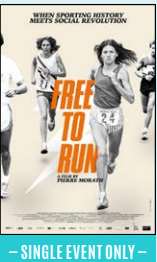

**International Day of Families:** Organize a collaborative family tree project where patrons can trace their ancestry and share stories about their heritage. Complement the activity with a "Family Trivia Challenge" based on fun facts about iconic movie families.

06  
2025

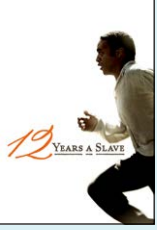
# JUNE

NATIONAL CHILDREN'S DAY

| SUN   | MON  | TUE | WED   | THUR  | FRI   | SAT |
|---|--|-----|---|---|---|-----|
| 1<br><br>- SINGLE EVENT ONLY -                          | 2  | 3   | 4<br><br>- SINGLE EVENT ONLY -<br>GLOBAL RUNNING DAY | 5   | 6   | 7   |
| PRIDE MONTH BEGINS  |  |     |   |   |   |     |
| 8<br><br>WORLD OCEAN'S DAY                             | 9  | 10  | 11  | 12  | 13<br><br>- SINGLE EVENT ONLY -<br>FRIDAY THE 13TH | 14  |
| 15<br><br>FATHER'S DAY                                 | 16<br><br>NATIONAL REFUGEE WEEK | 17  | 18  | 19<br><br>JUNETEENTH | 20<br><br>FIRST DAY OF SUMMER                      | 21  |
| 22  | 23   | 24  | 25  | 26  | 27<br><br>NATIONAL PTSD AWARENESS DAY              | 28  |
| 29<br><br>- SINGLE EVENT ONLY -<br>NATIONAL CAMERA DAY | 30   |     |   |   |   |     |

..... VISIT [SWANK.COM/PUBLIC-LIBRARIES](http://SWANK.COM/PUBLIC-LIBRARIES) FOR THE LATEST MOVIE AND RELEASE INFORMATION .....

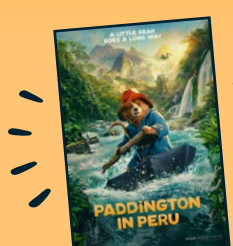









**National Children's Day:** Create an "Imagination Station" where kids can design their own superhero, magical creature or fictional character using craft supplies. Pair it with a storytelling workshop where they write or dictate a short story about their creation, which can be displayed in the library or turned into a collaborative storybook.

All trademarks belong to their respective owners.

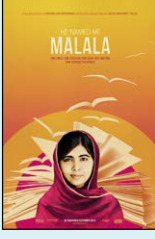
07  
2025

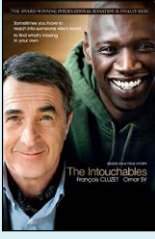
# JULY

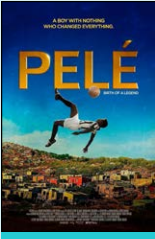
NATIONAL VIDEO GAME DAY

| SUN  | MON   | TUE  | WED   | THUR | FRI   | SAT   |
|--|---|--|---|------|---|---|
|  |   | 1<br><br>INTERNATIONAL JOKE DAY | 2   | 3    | 4<br><br>INDEPENDENCE DAY      | 5   |
| 6  | 7   | 8<br><br>BE A KID AGAIN DAY   | 9   | 10   | 11  | 12<br><br>MALALA DAY                           |
| 13<br><br>GLOBAL CLIMBING DAY | 14  | 15   | 16  | 17   | 18<br><br>NELSON MANDELA DAY | 19  |
| 20   | 21  | 22   | 23  | 24   | 25  | 26<br><br>NATIONAL DISABILITY INDEPENDENCE DAY |
| 27<br><br>PARENT'S DAY        | 28<br><br>- SINGLE EVENT ONLY -<br>NATIONAL SOCCER DAY | 29   | 30<br><br>INTERNATIONAL DAY OF FRIENDSHIP | 31   |   |   |

..... VISIT [SWANK.COM/PUBLIC-LIBRARIES](http://SWANK.COM/PUBLIC-LIBRARIES) FOR THE LATEST MOVIE AND RELEASE INFORMATION .....



**National Video Game Day:** Set up a retro arcade in the library with classic games and invite patrons to design their own video game characters or levels. Offer a workshop on game development basics, teaching attendees how stories and characters come to life in video games.

08  
2025

# AUGUST

NATIONAL SCIENCE WEEK

| SUN | MON   | TUE   | WED | THUR  | FRI  | SAT   |
|-----|---|---|-----|---|--|---|
|     |   |   |     |   | 1<br><br>SPIDER-MAN DAY | 2   |
| 3   | 4<br><br>SISTERS DAY | 5   | 6   | 7   | 8  | 9<br><br>BOOK LOVER'S DAY                              |
| 10  | 11  | 12  | 13  | 14<br><br>FINANCIAL AWARENESS DAY                      | 15   | 16  |
| 17  | 18  | 19  | 20  | 28<br><br>- SINGLE EVENT ONLY -<br>SENIOR CITIZENS DAY | 22   | 23  |
| 24  | 25  | 26<br><br>WOMEN'S EQUALITY DAY | 27  | 28  | 29   | 30<br><br>- SINGLE EVENT ONLY -<br>GRIEF AWARENESS DAY |
| 31  |   |   |     |   |  |   |

..... VISIT [SWANK.COM/PUBLIC-LIBRARIES](http://SWANK.COM/PUBLIC-LIBRARIES) FOR THE LATEST MOVIE AND RELEASE INFORMATION .....



**National Science Week:** Turn the library into a "Science Discovery Zone" with hands-on experiments inspired by famous movie moments, like creating slime or building simple robots. Host a science fair where attendees can showcase their experiments or inventions.

All trademarks belong to their respective owners.

09  
2025

# SEPTEMBER

HISPANIC HERITAGE MONTH

| SUN  | MON   | TUE  | WED  | THUR  | FRI   | SAT   |
|--|---|--|--|---|---|---|
|  | 1<br><br>AMERICAN CHESS DAY                | 2  | 3  | 4   | 5   | 6<br><br>READ A BOOK DAY   |
| 7<br><br>GRANDPARENTS DAY | 8   | 9<br><br>EMERGENCY SERVICES DAY | 10   | 11  | 12<br><br>NATIONAL VIDEO GAMES DAY | 13<br><br>ROALD DAHL DAY |
| 14   | 15<br><br>HISPANIC HERITAGE MONTH BEGINS | 16   | 17   | 18  | 19  | 20  |
| 21<br><br>DAY OF PEACE    | 22<br><br>FIRST DAY OF FALL              | 23   | 24<br><br>F. SCOTT FITZGERALD'S BIRTHDAY | 25<br><br>U.S. NATIONAL COMIC BOOK DAY | 26  | 27  |
| 28   | 29  | 30   |  |   |   |   |

..... VISIT [SWANK.COM/PUBLIC-LIBRARIES](http://SWANK.COM/PUBLIC-LIBRARIES) FOR THE LATEST MOVIE AND RELEASE INFORMATION .....



**Hispanic Heritage Month:** Celebrate with a "Cultural Exploration Station," featuring crafts like papel picado, traditional recipes and a bilingual storytelling corner. End the month with a fiesta that includes a Latin dance class and trivia on influential Hispanic filmmakers.

All trademarks belong to their respective owners.

10  
2025

# OCTOBER

HALLOWEEN

SUN

MON

TUE

WED

THUR

FRI

SAT

1



INTERNATIONAL MUSIC DAY

3



MEAN GIRLS DAY

4



WORLD ANIMAL DAY

6



NATIONAL COACHES DAY

10



WORLD MENTAL HEALTH DAY

13



INDIGENOUS PEOPLES' DAY

16



CONFLICT RESOLUTION DAY

28



INTERNATIONAL ANIMATION DAY

31



HALLOWEEN

..... VISIT [SWANK.COM/PUBLIC-LIBRARIES](http://SWANK.COM/PUBLIC-LIBRARIES) FOR THE LATEST MOVIE AND RELEASE INFORMATION .....



**Halloween:** Transform the library into a haunted house experience with themed rooms inspired by spooky stories and films. Incorporate a scavenger hunt where participants solve riddles and find clues to "escape" the library before the witching hour.

All trademarks belong to their respective owners.



11  
2025

# NOVEMBER

WORLD KINDNESS DAY

SUN

MON

TUE

WED

THUR

FRI

SAT

1

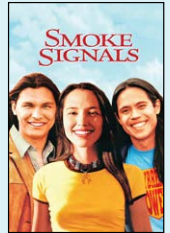

NATIVE AMERICAN HERITAGE MONTH BEGINS

2

3

4

5

6



NATIONAL NON-FICTION DAY

7

8

9

10

11



VETERAN'S DAY

12

13

14

15

16

17



NATIONAL HUNGER & HOMELESSNESS AWARENESS WEEK BEGINS

18

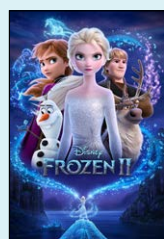

NATIONAL PRINCESS DAY

19

20

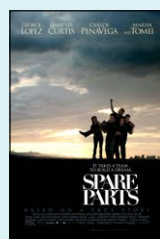

FUTURE TEACHERS OF AMERICA DAY

21

22

23

24

25

26

27



THANKSGIVING

28

29

30

VISIT SWANK.COM/PUBLIC-LIBRARIES FOR THE LATEST MOVIE AND RELEASE INFORMATION



**World Kindness Day:** Create a "Kindness Wall" where patrons can write or draw messages of encouragement to others. Host a craft station where attendees make cards, bookmarks or small gifts to give to friends, family or local organizations.

12  
2025

# DECEMBER

CHRISTMAS

| SUN                         | MON | TUE                              | WED   | THUR                | FRI   | SAT |
|-----------------------------|-----|----------------------------------|---|---------------------|---|-----|
|                             | 1   | 2                                | 3<br><br>INTERNATIONAL DAY OF PERSONS WITH DISABILITIES | 4                   | 5   | 6   |
| 7<br><br>LETTER WRITING DAY | 8   | 9                                | 10<br><br>NATIONAL HUMAN RIGHTS DAY                     | 11                  | 12  | 13  |
| 14<br><br>HANUKKAH BEGINS   | 15  | 16<br><br>JANE AUSTEN'S BIRTHDAY | 17  | 18                  | 19  | 20  |
| 21<br><br>WINTER SOLSTICE   | 22  | 23                               | 24<br><br>CHRISTMAS EVE                                 | 25<br><br>CHRISTMAS | 26<br><br>- SINGLE EVENT ONLY -<br>KWANZAA BEGINS | 27  |
| 28                          | 29  | 30                               | 31<br><br>NEW YEAR'S EVE                                |                     |   |     |

..... VISIT [SWANK.COM/PUBLIC-LIBRARIES](http://SWANK.COM/PUBLIC-LIBRARIES) FOR THE LATEST MOVIE AND RELEASE INFORMATION .....



**Christmas:** Organize a “Holiday Makers’ Workshop,” where patrons create personalized gifts like ornaments, candles or wrapping paper. Pair it with a cozy storytelling session featuring classic holiday tales or sing-alongs with seasonal favorites.

01  
2026

# JANUARY

MARTIN LUTHER KING JR. DAY

| SUN | MON                                  | TUE                              | WED                | THUR                       | FRI                                   | SAT                                      |
|-----|--------------------------------------|----------------------------------|--------------------|----------------------------|---------------------------------------|--|
|     |                                      |                                  |                    | 1                          | 2<br><br>NATIONAL SCIENCE FICTION DAY | 3<br><br>J.R.R. TOLKIEN DAY              |
| 4   | 5                                    | 6<br><br>NATIONAL TECHNOLOGY DAY | 7                  | 8<br><br>ELVIS' BIRTHDAY   | 9<br><br>NATIONAL WORD NERD DAY       | 10                                       |
| 11  | 12                                   | 13                               | 14                 | 15<br><br>NATIONAL HAT DAY | 16                                    | 17                                       |
| 18  | 19<br><br>MARTIN LUTHER KING JR. DAY | 20                               | 21                 | 22                         | 23                                    | 24<br><br>INTERNATIONAL DAY OF EDUCATION |
| 25  | 26                                   | 27<br><br>HOLOCAUST REMEMBRANCE  | 28<br><br>LEGO DAY | 29                         | 30                                    | 31                                       |

..... VISIT SWANK.COM/PUBLIC-LIBRARIES FOR THE LATEST MOVIE AND RELEASE INFORMATION .....



**Martin Luther King Jr. Day:** Facilitate a “Dream Board” workshop, where patrons reflect on their dreams for the future and create vision boards. Follow with a community service project, like writing letters to local leaders or making care packages for shelters.

All trademarks belong to their respective owners.

02  
2026

# FEBRUARY

NATIONAL FAIRYTALE DAY

SUN

MON

TUE

WED

THUR

FRI

SAT

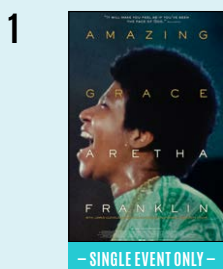

- SINGLE EVENT ONLY -



GROUNDHOG DAY



WEATHERPERSON'S DAY

BLACK HISTORY MONTH BEGINS



INTERNATIONAL DAY OF WOMEN AND GIRLS IN SCIENCE

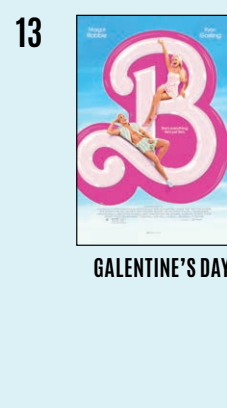

GALENTINE'S DAY

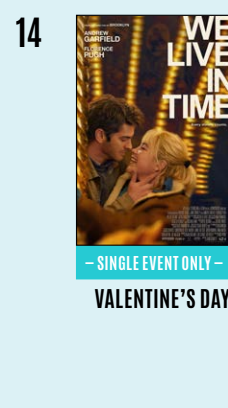

- SINGLE EVENT ONLY -  
VALENTINE'S DAY



PRESIDENTS DAY

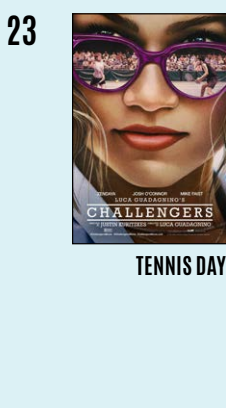
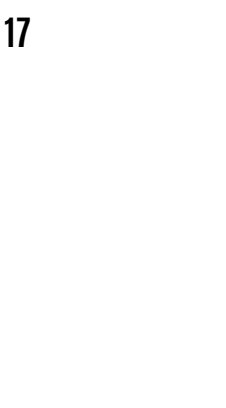

TENNIS DAY

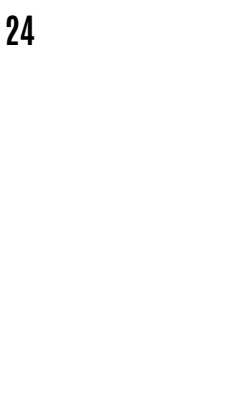

NATIONAL RETRO DAY



..... VISIT SWANK.COM/PUBLIC-LIBRARIES FOR THE LATEST MOVIE AND RELEASE INFORMATION .....



**National Fairytale Day:** Transform the library into a magical storybook realm with different "kingdoms" to explore. Include a fairy tale trivia quest, a costume station for creating your own character and a storytelling hour where attendees can write their own "happily ever after."

03  
2026

# MARCH

WORLD THEATER DAY

| SUN   | MON   | TUE  | WED | THUR   | FRI   | SAT |
|---|---|--|-----|--|---|-----|
| 1<br><br>WOMEN'S HISTORY MONTH | 2<br><br>READ ACROSS AMERICA DAY | 3  | 4   | 5  | 6<br><br>NATIONAL SCIENCE AND ENGINEERING WEEK | 7   |
| 8   | 9   | 10   | 11  | 12   | 13  | 14  |
| 15  | 16  | 17<br><br>ST. PATRICK'S DAY | 18  | 19<br><br>LET'S LAUGH DAY | 20<br><br>START OF SPRING                    | 21  |
| 22  | 23  | 24   | 25  | 26   | 27<br><br>QUENTIN TARANTINO'S BIRTHDAY       | 28  |
| 29  | 30  | 31   |     |  |   |     |

..... VISIT [SWANK.COM/PUBLIC-LIBRARIES](http://SWANK.COM/PUBLIC-LIBRARIES) FOR THE LATEST MOVIE AND RELEASE INFORMATION .....



**World Theater Day:** Set up a "Backstage Experience" where patrons can explore the roles of costume designers, directors and set builders with hands-on activities. Include a "Pop-Up Play" station where small groups can act out short scenes using props and costumes, giving everyone a chance to step into the spotlight.

04  
2026

# APRIL

NATIONAL EXERCISE DAY

SUN

MON

TUE

WED

THUR

FRI

SAT

1

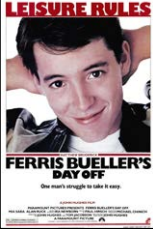

FERRIS BUELLER'S DAY OFF

APRIL FOOLS DAY

2



CLAIRE DANES

Temple Grandin

- SINGLE EVENT ONLY -

AUTISM AWARENESS DAY

5



EASTER

9



LOOPERS

MASTER'S GOLF TOURNAMENT

15



THE LEAGUE

- SINGLE EVENT ONLY -

JACKIE ROBINSON DAY

21

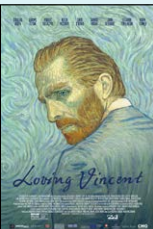

Loving Vincent

- SINGLE EVENT ONLY -

CREATIVITY AND INNOVATION DAY

22

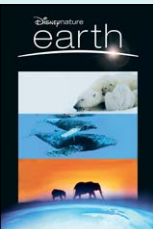

Disney earth

EARTH DAY

23



10 things I hate about you

WILLIAM SHAKESPEARE'S BIRTHDAY

25



MISS CONGENIALITY DAY

28



HUSBAND. FATHER. FIGHTER. HERO.

SUPERMAN

THE CHRISTOPHER REEVE STORY

SUPERHERO DAY

30



RESPECT

JAZZ DAY

..... VISIT SWANK.COM/PUBLIC-LIBRARIES FOR THE LATEST MOVIE AND RELEASE INFORMATION .....



**National Exercise Day:** Offer an interactive "Movement and Movies" session with dance or yoga inspired by popular films. Create a library fitness challenge where patrons complete simple tasks like walking laps around the stacks or stretching breaks during their visit.

All trademarks belong to their respective owners.

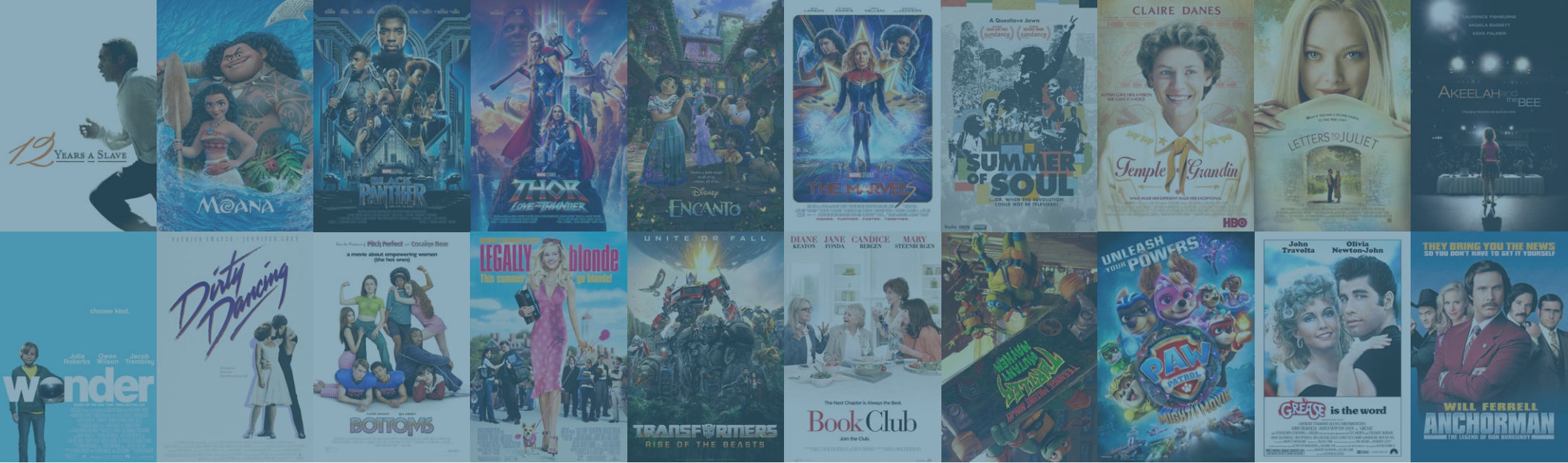

**SWANK**  
MOVIE LICENSING USA

PHONE: 1.888.267.2658  
WEB: [swank.com/public-libraries](http://swank.com/public-libraries)

